

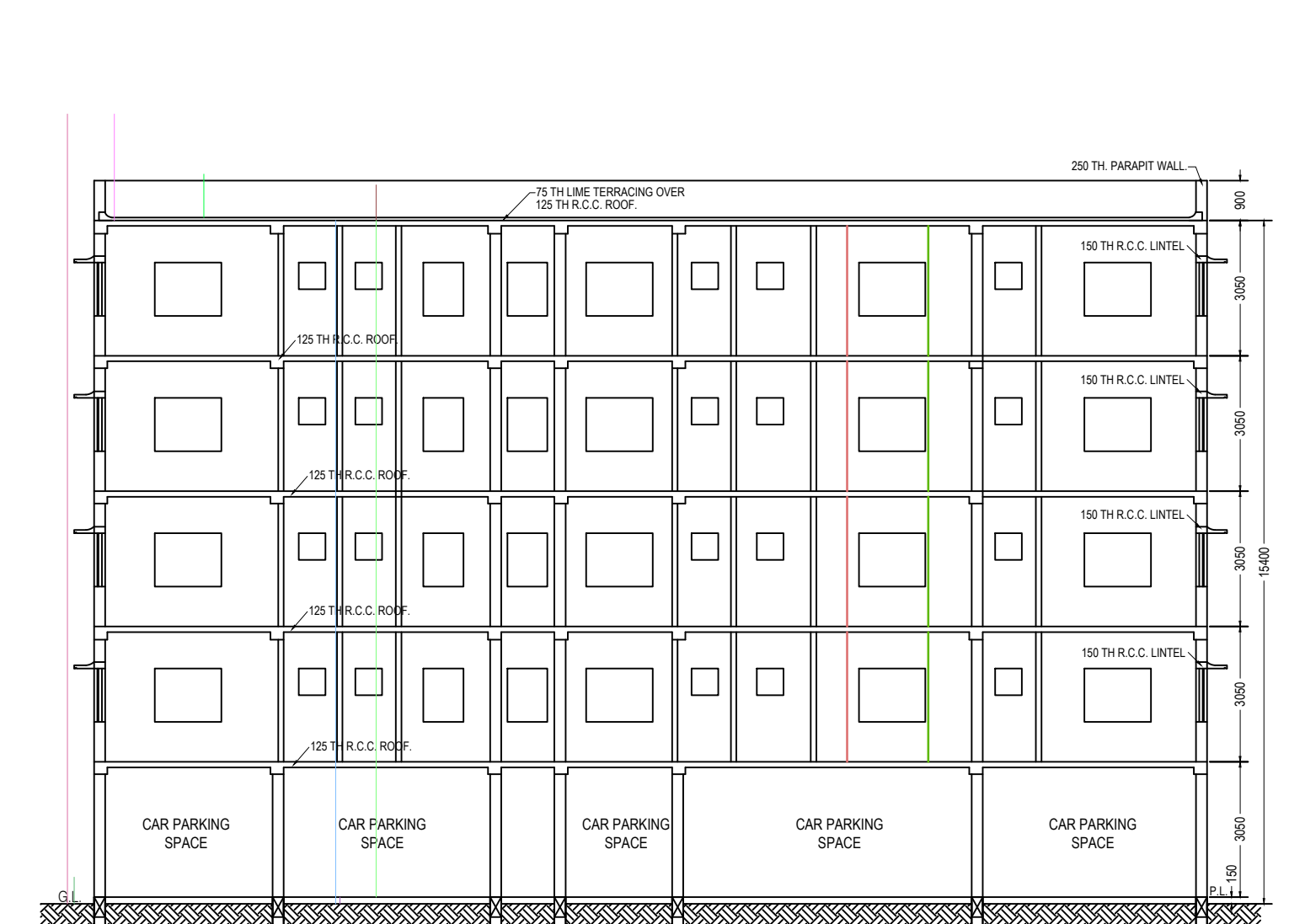

FRONT ELEVATION
SCALE- (1 : 100)

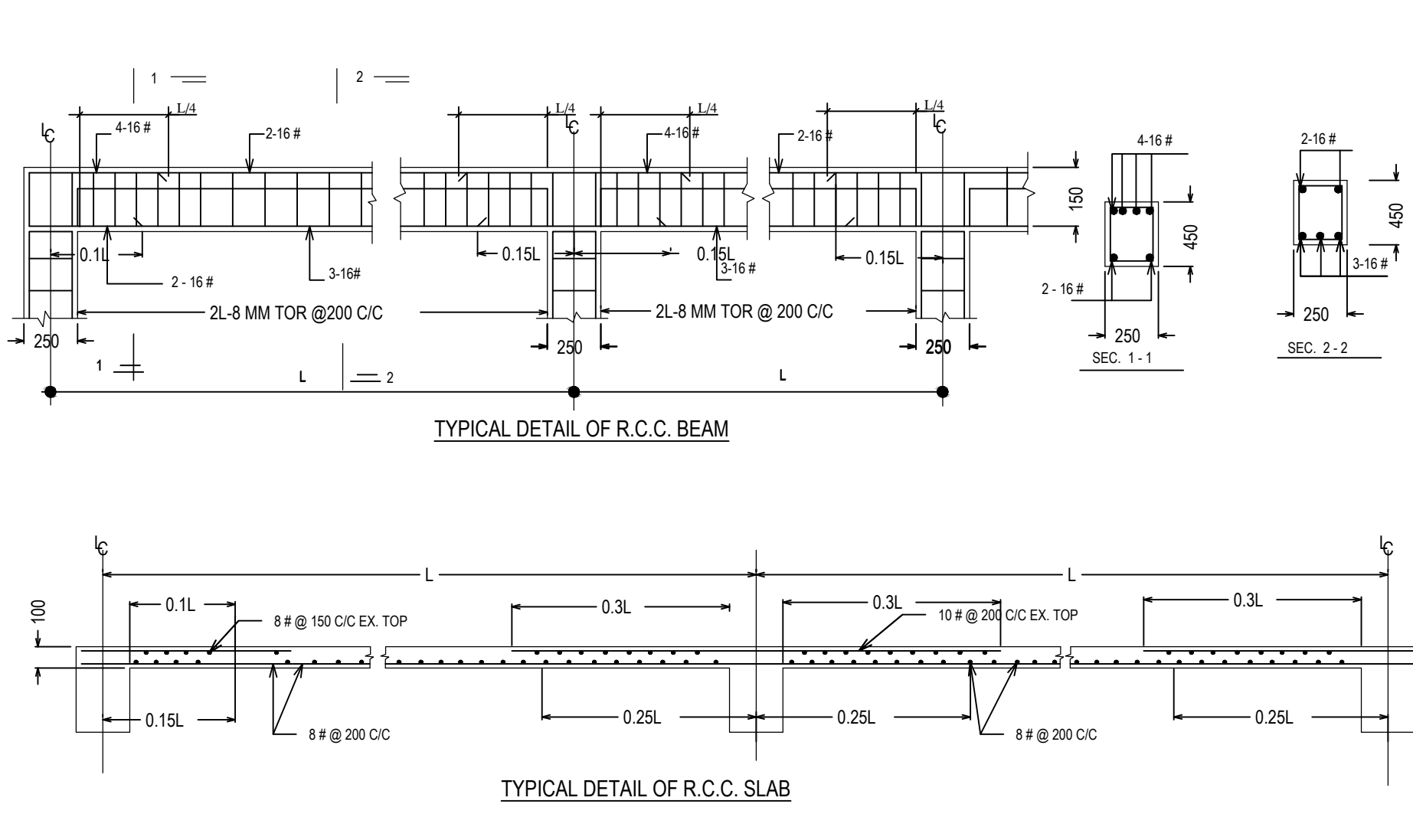

CROSS SECTION OF X - X'
SCALE- (1 : 100)



TYPICAL DETAIL OF R.C.C. BEAM

TYPICAL DETAIL OF R.C.C. SLAB

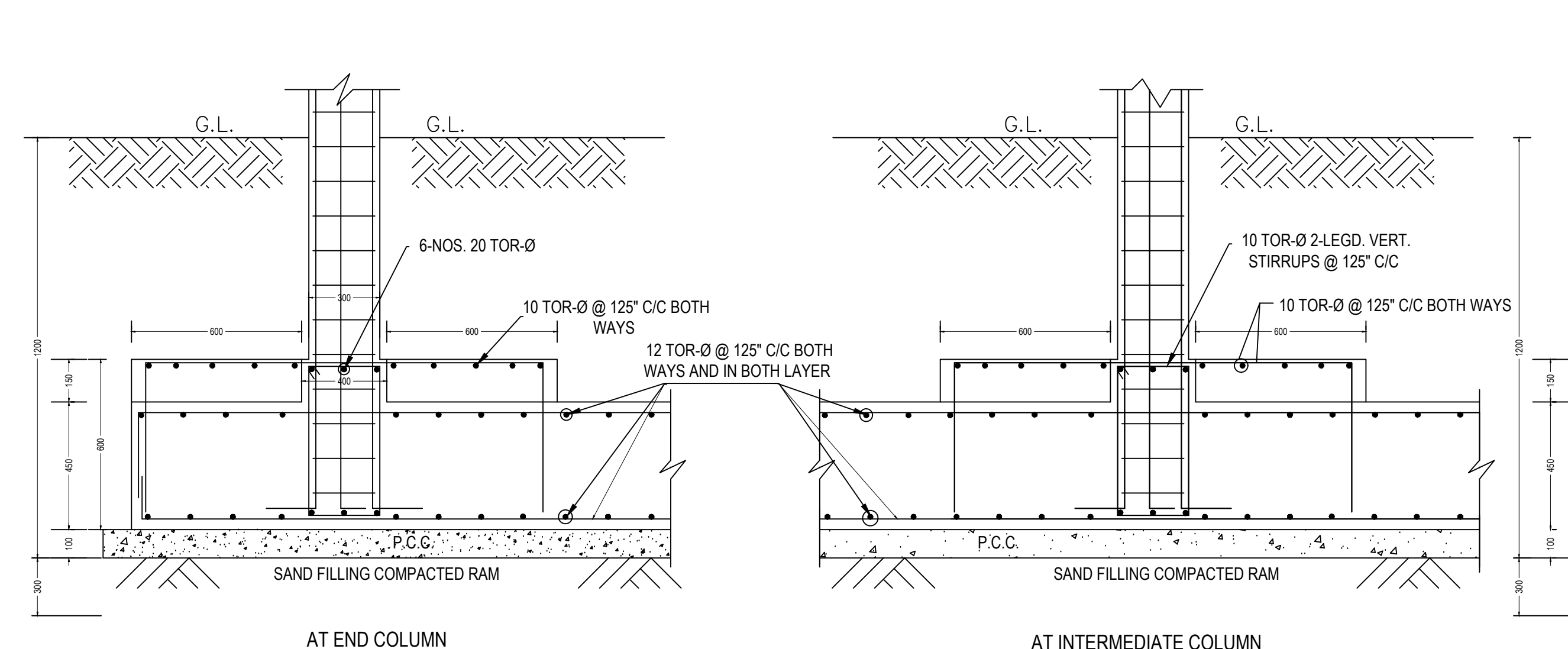

TYP. DETAILING OF FLOATING SLAB

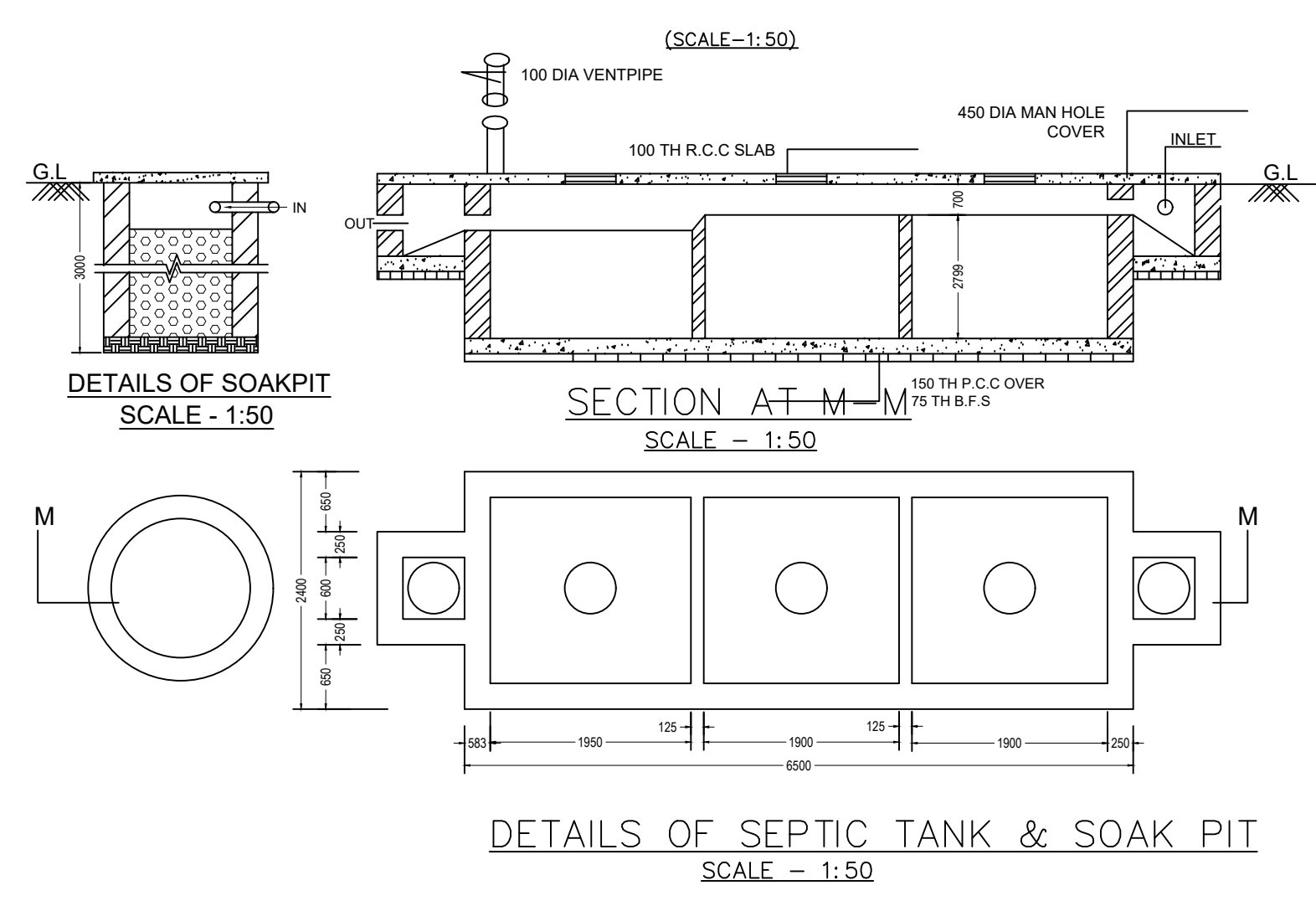

SECTION AT M-M
SCALE = 1:50

DETAILS OF SEPTIC TANK & SOAK PIT
SCALE - 1:50

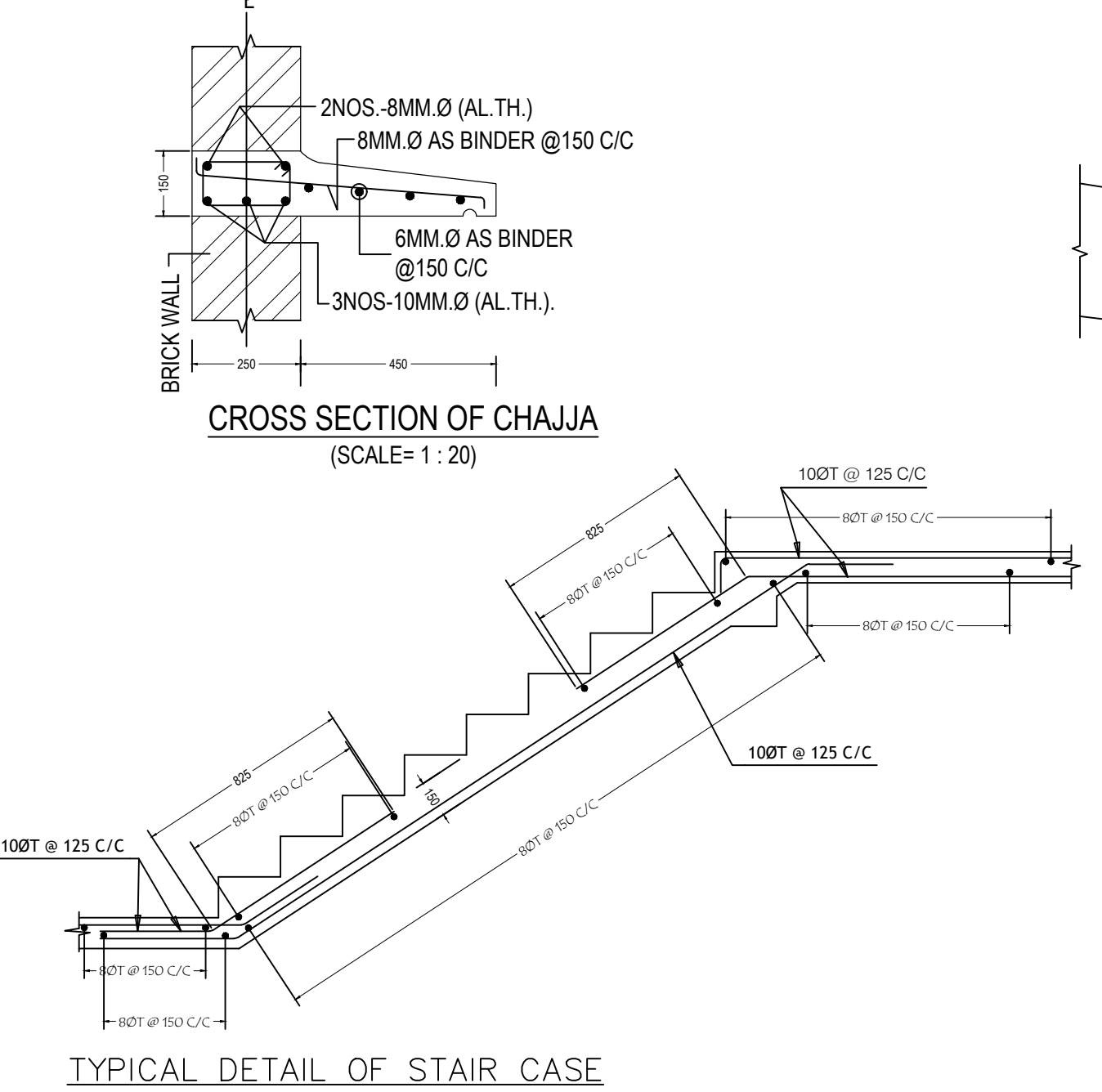

CROSS SECTION OF CHAJJA
SCALE= 1:20

TYPICAL DETAIL OF STAIR CASE

FOUNDATION TO ALL FLOOR LEVEL
SCHEDULE OF COLUMN X-SECTION

COLUMN SIZE	250
CONCRETE MIX	450
SECTION WITH MAIN STEEL	
LINKS	8-20 mm, Tor
8MM TOR LATERAL TIE @ 125 C/C	

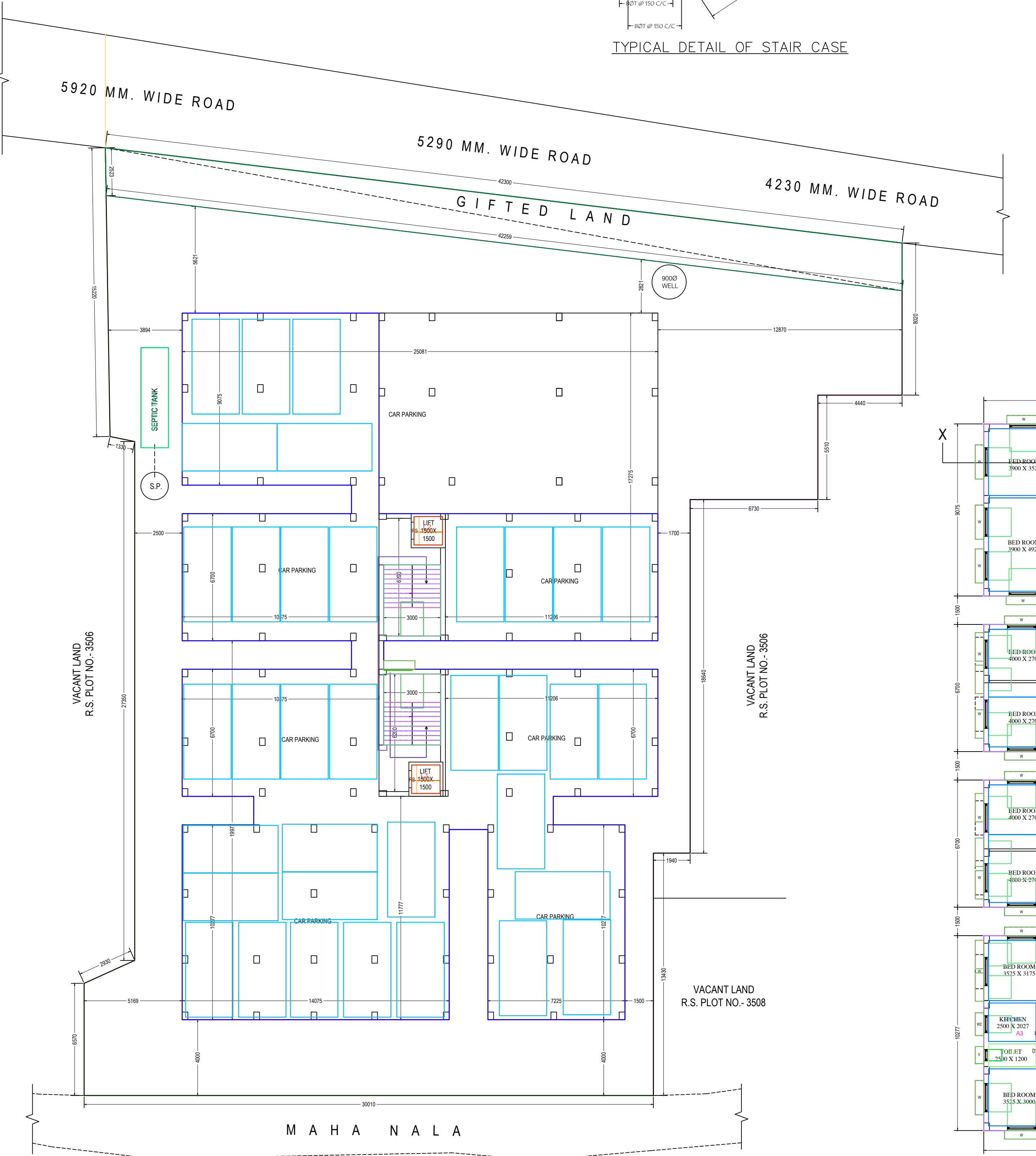

PROPOSED GROUND FLOOR PLAN
SCALE- (1 : 100)

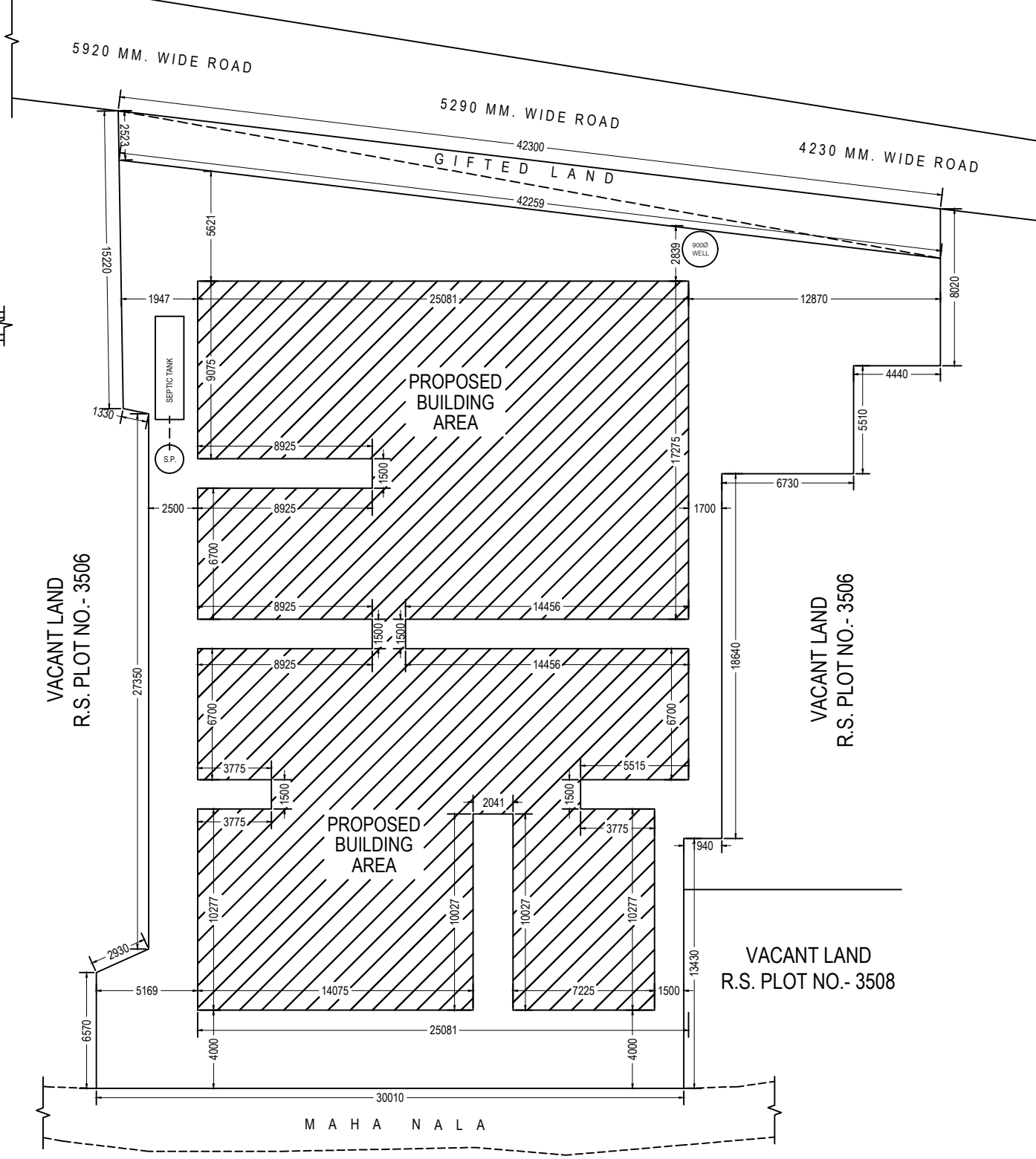

SITEPLAN
SCALE- (1 : 200)
DIMENSION ARE IN MM.

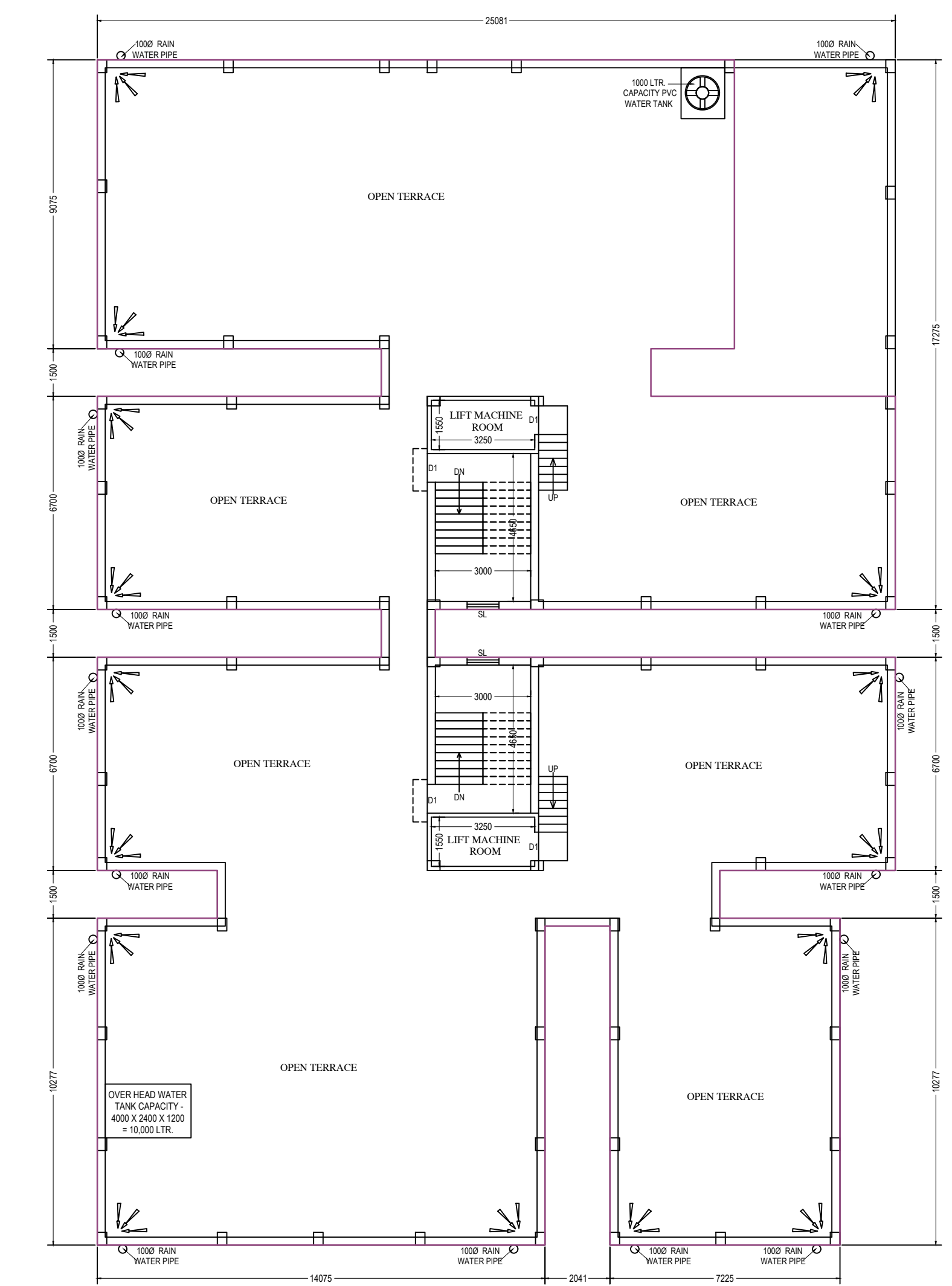

TERRACE PLAN
SCALE- (1 : 100)

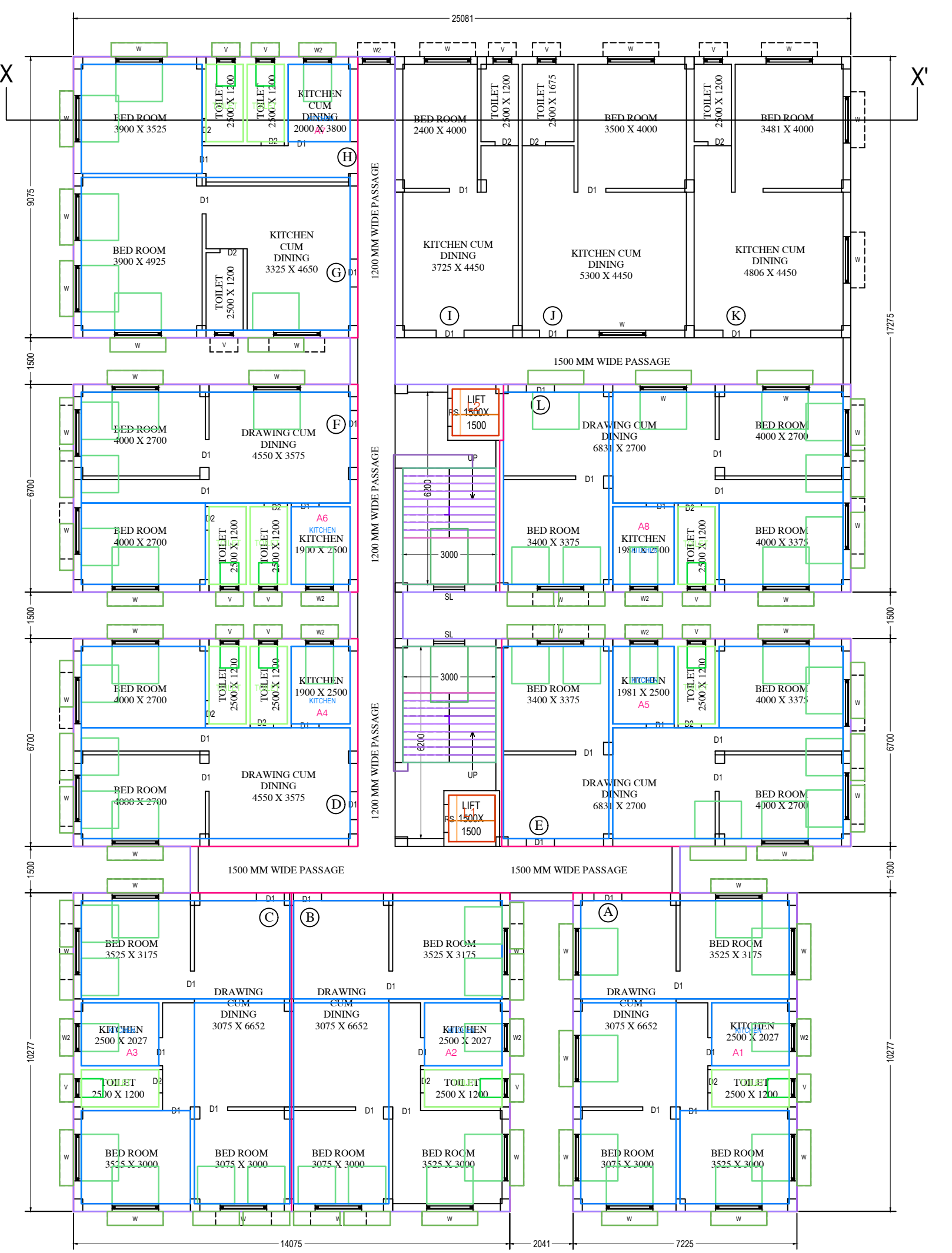

PROPOSED FIRST FLOOR PLAN
SCALE- (1 : 100)

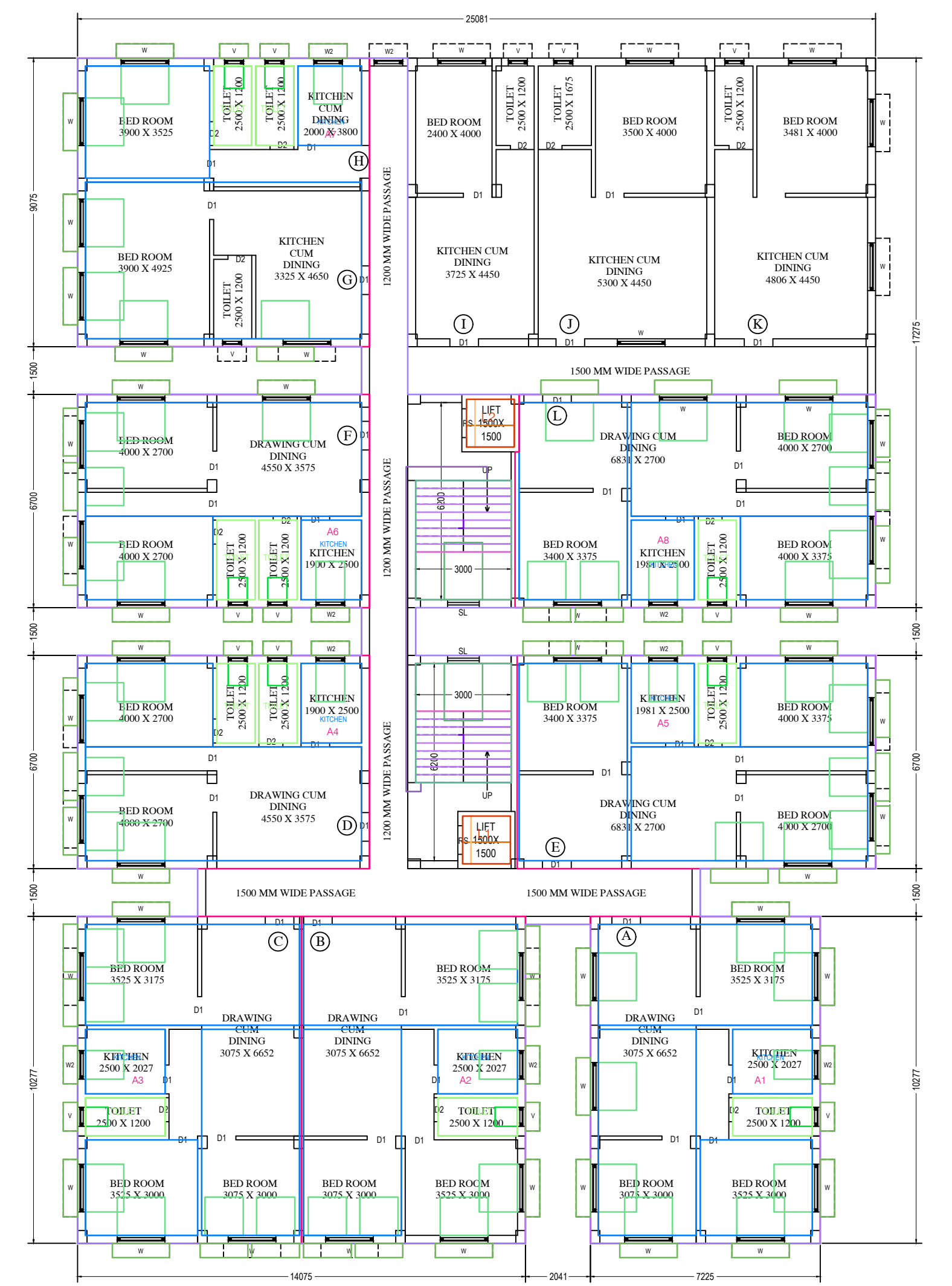

PROPOSED SECOND FLOOR PLAN
SCALE- (1 : 100)

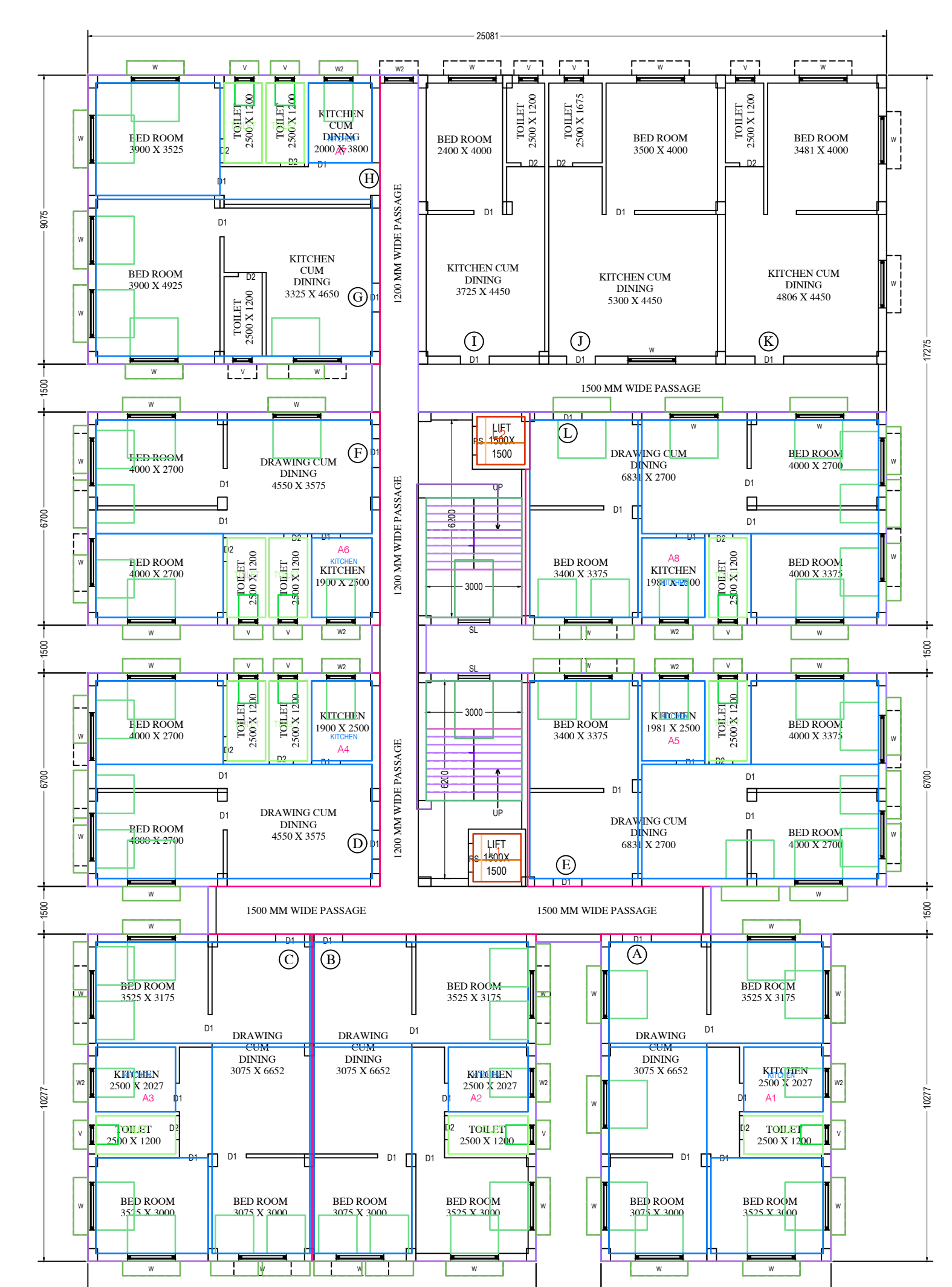

PROPOSED THIRD FLOOR PLAN
SCALE- (1 : 100)

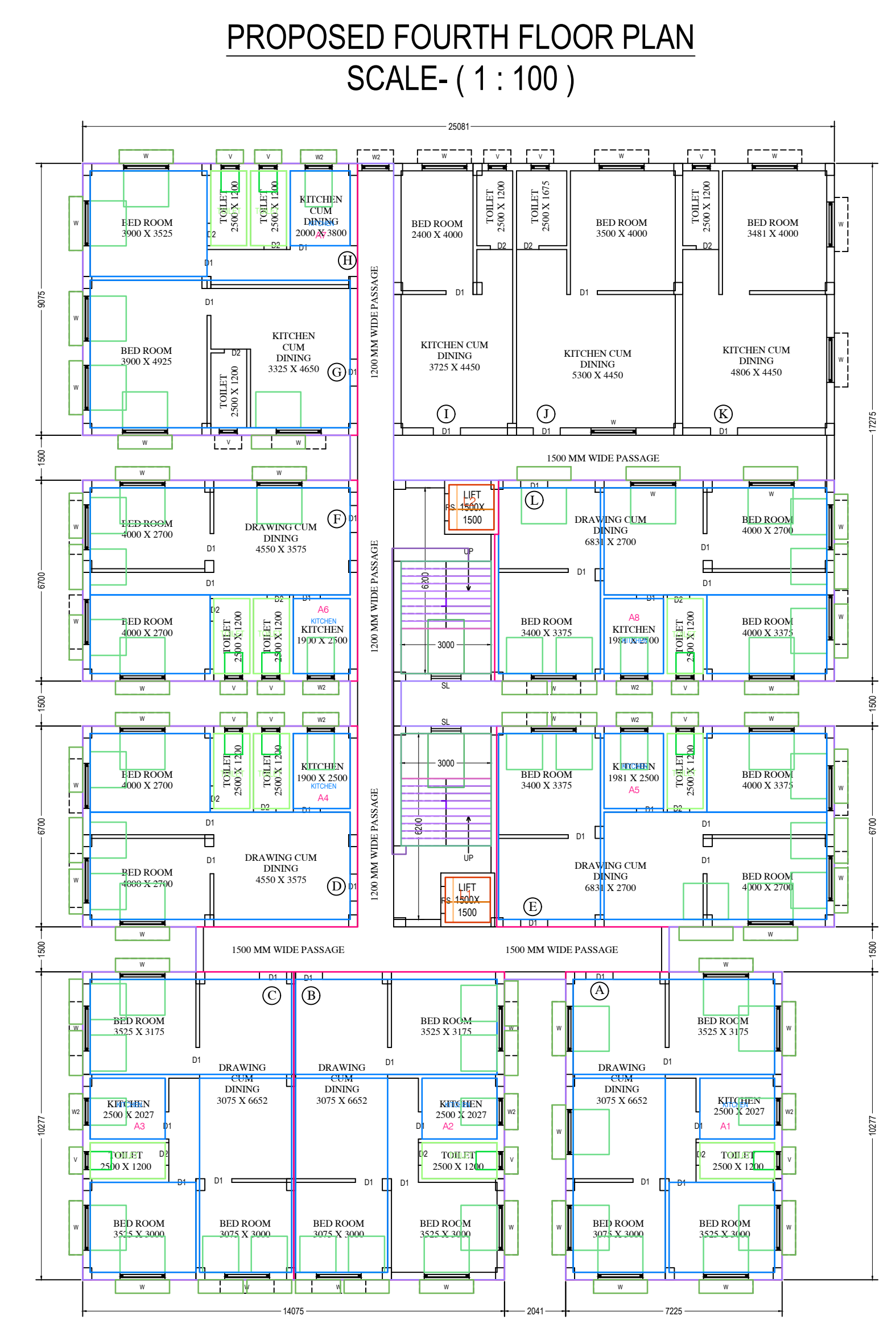

PROPOSED FOURTH FLOOR PLAN
SCALE- (1 : 100)

THE PLAN SHOWING FOR OF PROPOSED G+4 STORED RESIDENTIAL APARTMENT OF SRI NAYAN RANJAN DASMAHAPTRA, S/O- LATE PRABHAKAR DASMAHAPTRA, AT MOUZA - BALLABHUPUR, J.L. NO.- 183, R.S. PLOT NO.- 3506 & 3508 (PART), L.R. PLOT NO.- 2957 & 2959(PART), IN HOLDING NO.- 1822, AT STREET- PALBARI, WARD NO.- 18, P.S.- MEDINIPUR, DIST.- PASCHIM MEDINIPUR, UNDER MIDNAPORE MUNICIPALITY.

LEGAL REPRESENTATIVE EXECUTORS, ADMINISTRATOR & ASSIGN IN FAVOUR OF 'JOY JAGANNATH BUILDERS' PROP. 1) MR ARUN KUMAR SARKAR, S/O- LATE AJIT KUMAR SARKAR, 2) MR ANUPAM MAJUMDAR, S/O- LATE SANTOSH MAJUMDAR, OF P.O.-P.S.- MIDNAPORE, PIN- 721101, DIST.- PASCHIM MIDNAPORE.

AREA UTILIZATIONS STATEMENT

AREA OF TOTAL LAND	1554.836	SQ.M.
COVERED AREA IN PROPOSED GROUND FLOOR	833.574	SQ.M.
COVERED AREA IN PROPOSED FIRST FLOOR	833.574	SQ.M.
COVERED AREA IN PROPOSED SECOND FLOOR	833.574	SQ.M.
COVERED AREA IN PROPOSED THIRD FLOOR	833.574	SQ.M.
COVERED AREA IN PROPOSED FOURTH FLOOR	833.574	SQ.M.
TOTAL COVERED AREA	4167.870	SQ.M.
GROUND COVERAGE	53.61	%
FAR	2.681	
HEIGHT OF THE BUILDING	15.40	M.

SCHEDULE OF OPENING

S.L. NO.	SYMBOLS	REFERENCE	SIZE
1.	D	DOOR	1200 X 2100
2.	D1	DOOR 1	900 X 2100
3.	D2	DOOR 2	750 X 2100
4.	W	WINDOW	1500 X 1200
5.	W1	WINDOW 1	1200 X 1200
6.	V	VENTILATOR	600 X 600
7.	SL	SKYLIGHT	900 WIDE

REFERENCE

PLOT LINE	
EX. WORK	
PRO. WORK	
EX. ROAD	
DRAIN	

SCALE & DIMENSIONS AS NOTED

NOTE OF SPECIFICATION:-
 1. ALL DIMENSION ARE IN MILLIMETER.
 2. ALL P.C.C SHALL BE 1:3:6
 3. ALL R.C.C SHALL BE 1:1:3
 4. ALL 250MM BRICK WORK SHALL BE IN 1:6
 5. ALL 125MM BRICK WORK SHALL BE IN 1:4
 6. ALL REINFORCEMENT SHALL CONFIRM I.S.I CODE CEMENT SHALL BE MINIMUM 53 GRADE
 7. IN ALL R.C.C WORK CHIPS(CHANDUL IF POSSIBLE) SHALL BE 12MM TO 23MM
 8. SAND SHALL BE COARSE/MEDIUM AND SILT CONTENT SHALL BE NEGLIGIBLE
 9. COVER IN BEAMS 25MM IN SLABS 12.5MM IN COLUMNS 25MM(SIDE AND BOTTOM)
 10. OTHER DETAILS SHALL BE AS PER DESIGN.
 11. 100 TH R.C.C. ROOF SLAB DETAILS:-
 MAIN BAR - 8 MMØT @ 125 MM C/C AT MID SPAN L2
 @ 125 MM C/C AT SUPPORT L4
 DIST. BAR - 8 MMØT @ 175 MM C/C
 THE PHYSICAL POSITION & THE SUPPORTING LEGAL DOCUMENTS RELATED IN THIS BUILDING PLAN) MAY BE VERIFIED BEFORE APPROVED.

ER. SIDDHARTHA SAHOO,
 B.Tech Civil Engineer, LBS CLASS-I,
 MIDNAPORE MUNICIPALITY, REG. NO.-
 MID/LBS-1/02/23,
 #977576601, #03222-355241